

FOREST PARK BUNGALOWS LIVE AND/OR WORK - FLOOR PLANS

FLOOR PLANS FOR RESIDENTIAL AND OFFICE UNITS
 LOTS 9A-9G, BLOCK 2 FOREST PARK
 2595 TRAILRIDGE DR. EAST
 LAFAYETTE, CO 80026

COLUMBINE LAND RESOURCES, INC.
 DOUG TIEFFEL
 PRESIDENT
 P.O. BOX 17130
 BOULDER, CO 80308
 E-MAIL: DOUGTIEFFEL@GMAIL.COM
 OFFICE: 303-665-9390
 FAX: 303-665-0165
 CELL: 303-883-7097

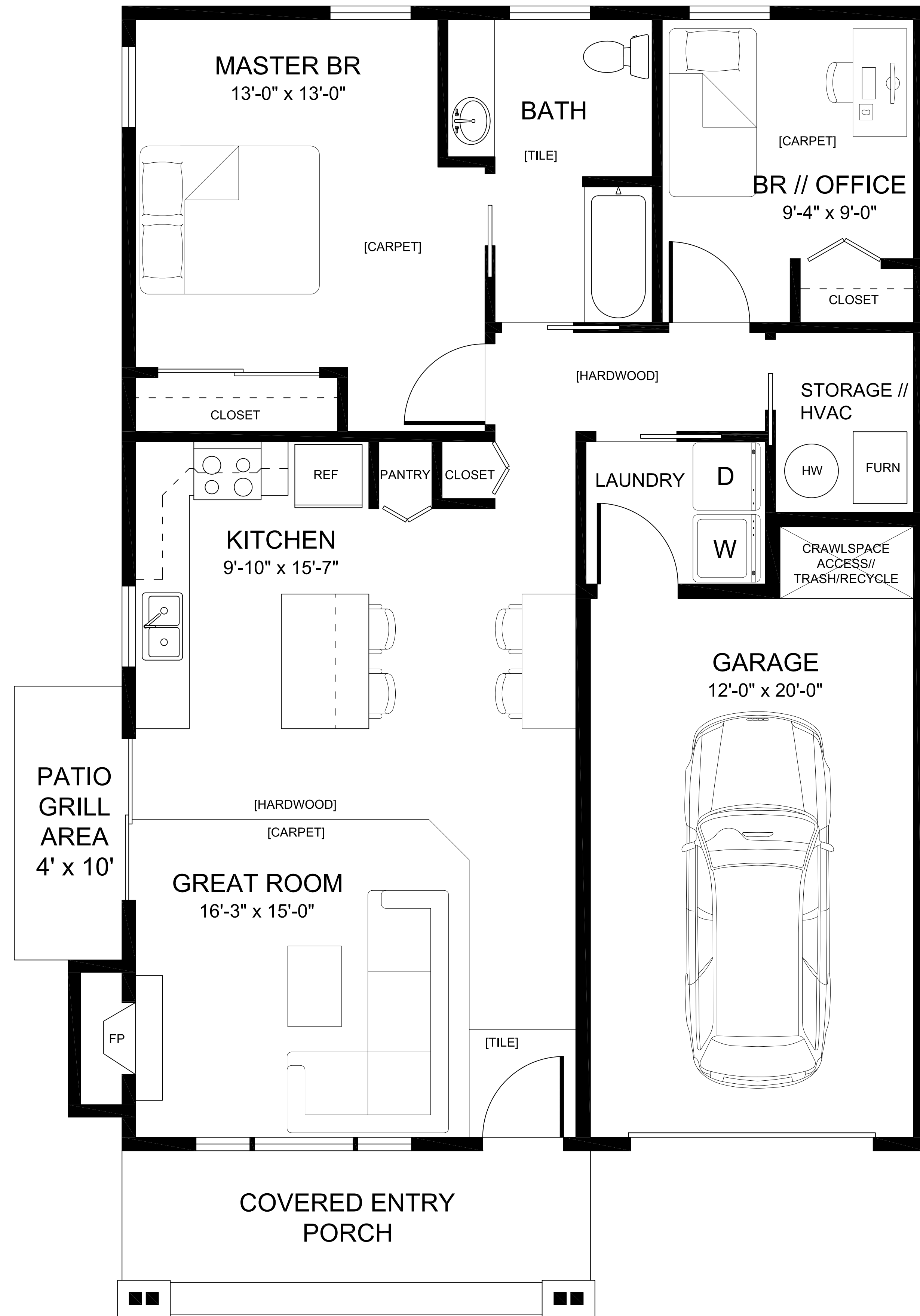

RIGHT SIDE GARAGE

USEABLE: 996 SQ.FT.
 GARAGE: 279 SQ.FT.
 TOTAL: 1,275 SQ.FT.

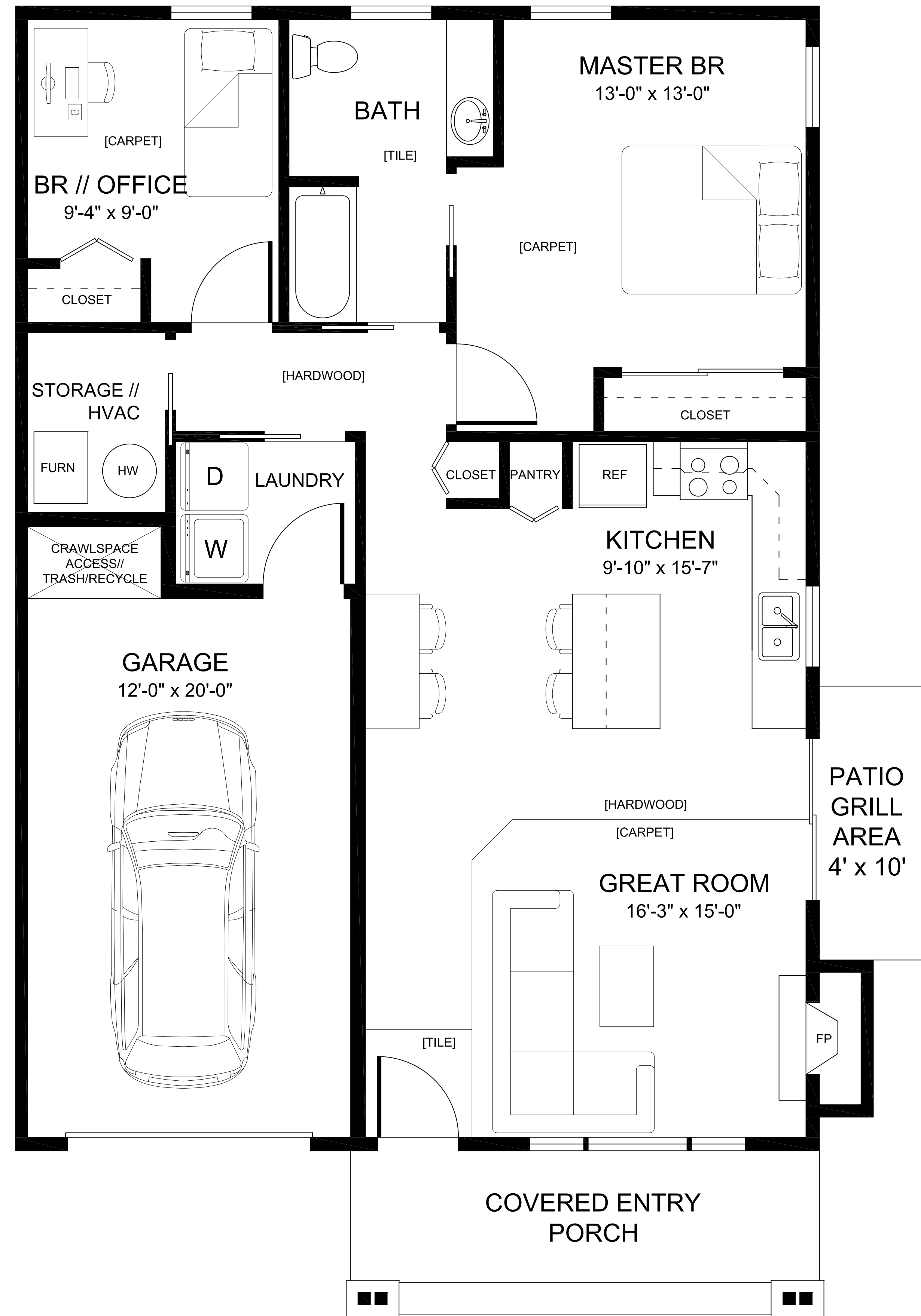

LEFT SIDE GARAGE

PROJECT

FOREST PARK BUNGALOWS LIVE AND WORK
 LOTS 9A-9G, BLOCK 2 FOREST PARK
 2595 TRAILRIDGE DR. EAST
 LAFAYETTE, CO 80026

REVISIONS

- 1.) 12/20/11 - FLOOR PLANS TO MATCH CONST. PLANS
- 2.) 9/21/12 - FLOOR PLANS TO MATCH CONST. PLANS

SHEET TITLE

FLOOR PLANS

DATE: 5/5/2011 SHEET NO: A2
 DRAWN BY: MAK
 SCALE: 3/8" = 1'-0"

